

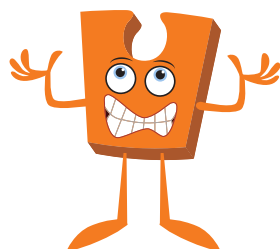

## Celebrating Difference Puzzle Map - Ages 5-6

Piece (lesson)	RSHE guidance reference	PSHE Learning Intentions	Social and Emotional Skills Learning Intentions
<b>1.The same as...</b>	R5, R12, R16	I can identify similarities between people in my class	I can tell you some ways in which I am the same as my friends
<b>2. Different from...</b>	R12, R16, H7, H8	I can identify differences between people in my class	I can tell you some ways I am different from my friends
<b>3.What is 'bullying'?</b>	R17, R29, H7, H8	I can tell you what bullying is	I understand how being bullied might feel
<b>4.What do I do about bullying?</b>	R17, R29, R31, R32, H9,	I know some people who I could talk to if I was feeling unhappy or being bullied	I can be kind to children who are bullied
<b>5.Making new friends</b>	R2, R8, R9, R10, R11, R13, R19, R25	I know how to make new friends	I know how it feels to make a new friend
<b>6.Celebrating difference; celebrating me Assessment Opportunity</b>	R12, H2, H3	I can tell you some ways I am different from my friends	I understand these differences make us all special and unique





## Celebrating Difference Puzzle Map - Ages 6-7

Piece (lesson)	RSHE guidance reference	PSHE Learning Intentions	Social and Emotional Skills Learning Intentions
<b>1.Boys and girls</b>	R18, H2, H3	I am starting to understand that sometimes people make assumptions about boys and girls (stereotypes)	I understand some ways in which boys and girls are similar and feel good about this
<b>2.Boys and girls</b>	R18, H17	I am starting to understand that sometimes people make assumptions about boys and girls (stereotypes)	I understand some ways in which boys and girls are different and accept that this is OK
<b>3.Why does bullying happen?</b>	R17, R21, R22, H8, H13, H15	I understand that bullying is sometimes about difference	I can tell you how someone who is bullied feels I can be kind to children who are bullied
<b>4.Standing up for myself and others</b>	R11, R13, R16, R20, R30, R31, R32, H4, H9	I can recognise what is right and wrong and know how to look after myself	I know when and how to stand up for myself and others I know how to get help if I am being bullied
<b>5.Gender Diversity</b>	R9, R12, R13, R14, R16, R19, R25, H2, H3, H7	I understand that it is OK to be different from other people and to be friends with them	I understand we shouldn't judge people if they are different. I know how it feels to be a friend and have a friend
<b>6.Celebrating difference and still being friends</b> <b>Assessment Opportunity</b> <b>Puzzle Outcome: Trophy of Celebration</b>	R7, R8, R10, R12, R14, R16, R19, R25, H2, H3	I can tell you some ways I am different from my friends	I understand these differences make us all special and unique

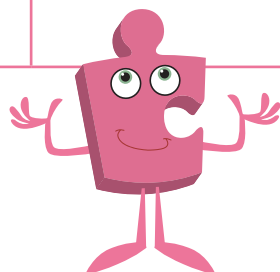



## Celebrating Difference Puzzle Map - Ages 7-8

Piece (lesson)	RSHE guidance reference	PSHE Learning Intentions	Social and Emotional Skills Learning Intentions
<b>1.Families</b>	R1, R2, R3, R4	I understand that everybody's family is different and important to them	I appreciate my family/the people who care for me
<b>2.Family conflict</b>	R5, R6, H4, H9	I understand that differences and conflicts sometimes happen among family members	I know how to calm myself down and can use the 'Solve it together' technique
<b>3.Witness and feelings</b>	R11, R17, R31, H8, H9	I know what it means to be a witness to bullying	I know some ways of helping to make someone who is bullied feel better
<b>4.Witness and solutions</b>	R11, R17, R31, R32, H8, H9	I know that witnesses can make the situation better or worse by what they do	I can problem-solve a bullying situation with others
<b>5.Words that harm</b>	R9, R10, R12, R13, R14, R16, R17, R18, R20, R21, R23, R25, R30, H7, H8, H13, H15	I recognise that some words are used in hurtful ways	I try hard not to use hurtful words (e.g. gay, fat)
<b>6.Celebrating difference: compliments</b> <b>Assessment Opportunity</b> <b>Puzzle Outcome: Kites</b>	R7, R12, R15, R16, H2, H3	I can tell you about a time when my words affected someone's feelings and what the consequences were	I can give and receive compliments and know how this feels

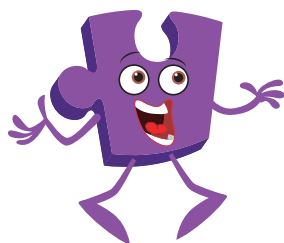



## Celebrating Difference Puzzle Map - Ages 8-9

Piece (lesson)	RSHE guidance reference	PSHE Learning Intentions	Social and Emotional Skills Learning Intentions
<b>1.Judging by Appearances</b>	R13	I understand that, sometimes, we make assumptions based on what people look like	I try to accept people for who they are
<b>2.Understanding influences</b>	R11, R12, R13, R20, R21, R22, R25, H7	I understand what influences me to make assumptions based on how people look	I can question why I think what I do about other people
<b>3.Understanding Bullying</b>	R11, R16, R22, R31, R32, H7, H8, H9, H13	I know that sometimes bullying is hard to spot and I know what to do if I think it is going on but I'm not sure	I know how it might feel to be a witness to and a target of bullying
<b>4.Problem-solving</b>	R30	I can tell you why witnesses sometimes join in with bullying and sometimes don't tell	I can problem-solve a bullying situation with others
<b>5.Special Me</b> Puzzle outcome: Frames	R15, R16, H4	I can identify what is special about me and value the ways in which I am unique	I like and respect the unique features of my physical appearance
<b>6.Celebrating Difference: how we look</b> Assessment Opportunity	R15, R16, H2, H3	I can tell you a time when my first impression of someone changed when I got to know them	I can explain why it is good to accept people for who they are





## Celebrating Difference Puzzle Map - Ages 9-10

Piece (lesson)	RSHE guidance reference	PSHE Learning Intentions	Social and Emotional Skills Learning Intentions
<b>1. Different cultures</b>	R12, R16, R18	I understand that cultural differences sometimes cause conflict	I am aware of my own culture
<b>2. Racism</b>	R12, R31, H4	I understand what racism is	I am aware of my attitude towards people from different races
<b>3. Rumours and Name-calling</b>	R6, R9, R10, R29, R30, R32, H2, H3, H7, H9	I understand how rumour-spreading and name-calling can be bullying behaviours	I can tell you a range of strategies for managing my feelings in bullying situations and for problem-solving when I'm part of one
<b>4. Types of Bullying</b>	R9, R10, R17, R32, H7, H8, H9	I can explain the difference between direct and indirect types of bullying	I know some ways to encourage children who use bullying behaviours to make other choices and know how to support children who are being bullied
<b>5. Does Money Matter?</b> Puzzle outcome: Culture displays	H9	I can compare my life with people in the developing world	I can appreciate the value of happiness regardless of material wealth
<b>6. Celebrating Difference across the world</b> Assessment Opportunity	R13, R15	I can understand a different culture from my own	I respect my own and other people's cultures

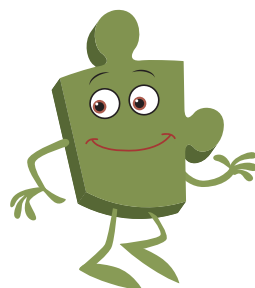



## Celebrating Difference Puzzle Map - Ages 10-11

Piece (lesson)	RSHE guidance reference	PSHE Learning Intentions	Social and Emotional Skills Learning Intentions
1. Am I Normal?	R15, H4, H7, H10	I understand there are different perceptions about what normal means	I can empathise with people who are different
2. Understanding Difference	R3, R12, R18, R19, H7, H10	I understand how being different could affect someone's life	I am aware of my attitude towards people who are different
3. Power Struggles	R11, R21, R25, R31, R32, H7, H13, H17	I can explain some of the ways in which one person or a group can have power over another	I know how it can feel to be excluded or treated badly by being different in some way
4. Why Bully?	R11, R17, R30, R31, H8, H13, H17	I know some of the reasons why people use bullying behaviours	I can tell you a range of strategies for managing my feelings in bullying situations and for problem-solving when I'm part of one
5. Celebrating Difference Puzzle Outcome: Admiration Accolades	R12, R13	I can give examples of people with disabilities who lead amazing lives	I appreciate people for who they are
6. Celebrating Difference Assessment Opportunity	R13, R16, H2, H3	I can explain ways in which difference can be a source of conflict and a cause for celebration	I can show empathy with people in either situation

